

## Appendix A. Figures

### **A.1 Figure 1: Internationally Designated Sites**

### **A.2 Figure 2 Site Allocations: Overview**

### **A.3 Figure 2 A1**

### **A.4 Figure 2 A2**

### **A.5 Figure 2 A3**

### **A.6 Figure 2 A4**

### **A.7 Figure 2 A5**

### **A.8 Figure 2 A6**



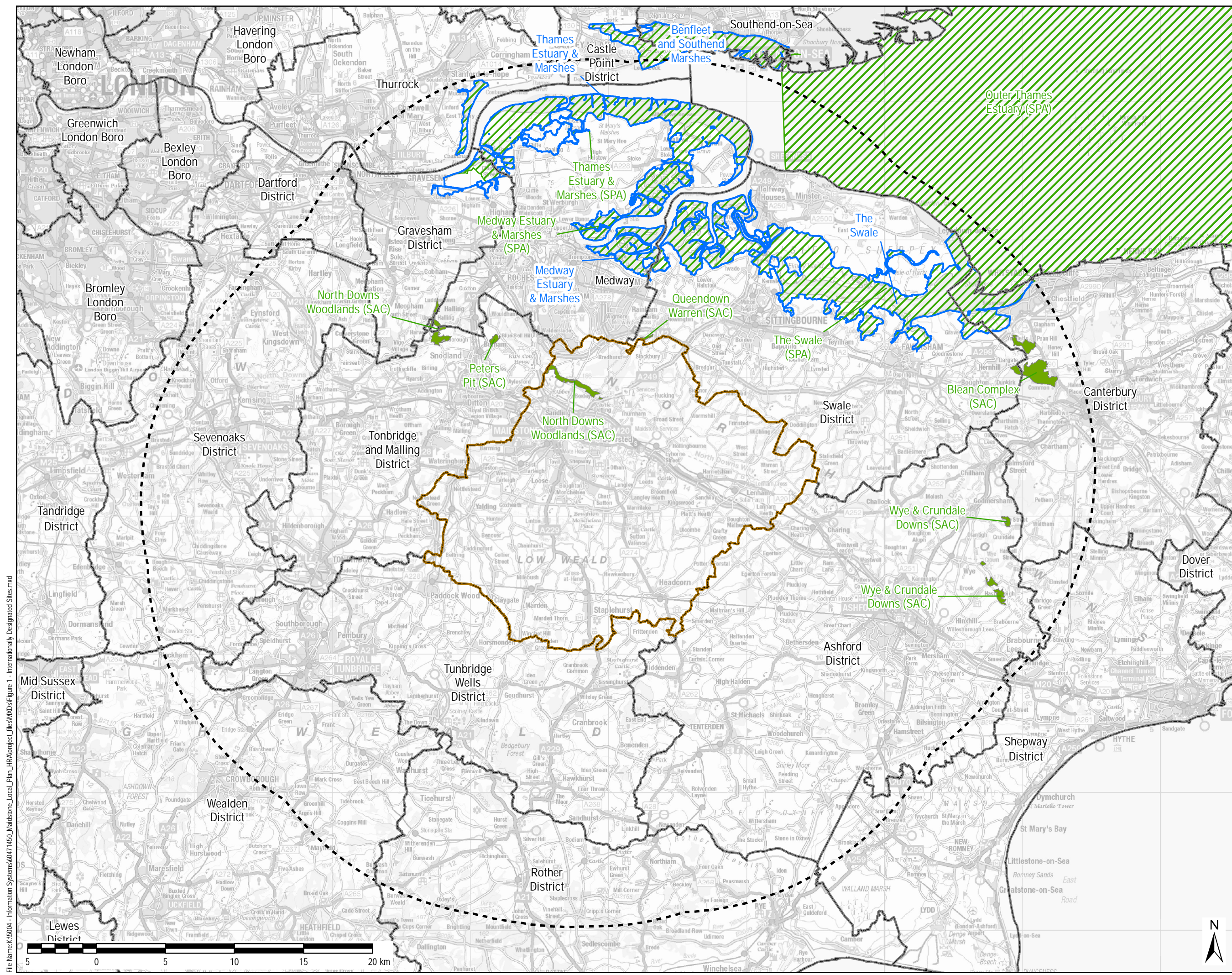

THIS DRAWING IS TO BE USED ONLY FOR THE PURPOSE OF ISSUE THAT IT WAS ISSUED FOR AND IS SUBJECT TO AMENDMENT

**LEGEND**

- Maidstone District
- District Boundary
- Maidstone Borough
- 20km Buffer
- Ramsar
- SAC
- SPA

Copyright  
 Contains Ordnance Survey Data © Crown Copyright and database right 2015  
 © Natural England material is reproduced with the permission of Natural England 2015

Purpose of Issue  
**DRAFT**

Client  
**MAIDSTONE BOROUGH COUNCIL**

Project Title  
**MAIDSTONE HRA**

Drawing Title  
**INTERNATIONALLY DESIGNATED SITES**

Drawn SJ	Checked JW	Approved IH	Date 23/12/2015
AECOM Internal Project No. 60471450		Scale @ A3 1:250,000	

THIS DOCUMENT HAS BEEN PREPARED PURSUANT TO AND SUBJECT TO THE TERMS OF AECOM'S APPOINTMENT BY ITS CLIENT. AECOM ACCEPTS NO LIABILITY FOR ANY USE OF THIS DOCUMENT OTHER THAN BY ITS ORIGINAL CLIENT OR FOLLOWING AECOM'S EXPRESS AGREEMENT TO SUCH USE, AND ONLY FOR THE PURPOSES FOR WHICH IT WAS PREPARED AND PROVIDED.

AECOM  
 South House  
 Alton Way, Basingstoke  
 Hampshire, RG21 7PP  
 Telephone (01256) 310200  
 Fax (01256) 310201  
 www.aecom.com



Drawing Number  
**FIGURE 1**

File Name: K:\5004 - Information Systems\60471450\_Maidstone\_Local\_Plan\_HRA\project\_files\MXDs\Figure 1 - Internationally Designated Sites.mxd

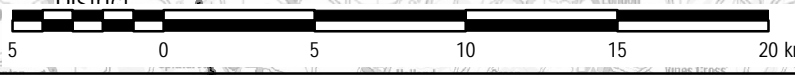



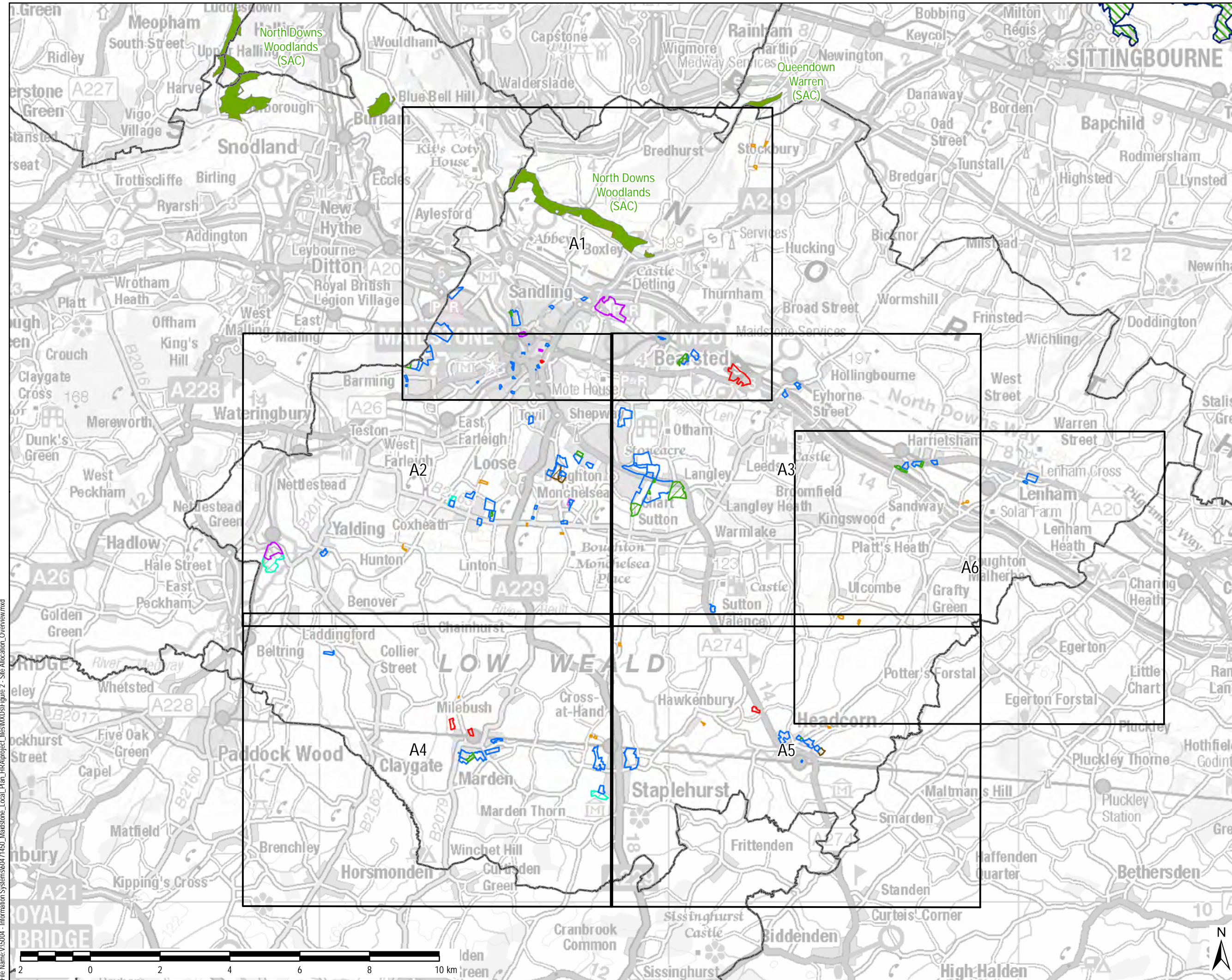

THIS DRAWING IS TO BE USED ONLY FOR THE PURPOSE OF ISSUE THAT IT WAS ISSUED FOR AND IS SUBJECT TO AMENDMENT

- LEGEND**
- Employment Allocations
  - Gypsy/Traveller Allocations
  - Open Space Revised Dec 2015
  - Housing Allocations
  - Mixed Use Allocations
  - Open Space/Undeveloped Land
  - Open Space/Undeveloped Land/Economic Mitigation
  - Open Space/Undeveloped Land/Landscaping
  - Ramsar
  - SPA
  - SAC

Copyright  
 Contains Ordnance Survey Data © Crown Copyright and database right 2015  
 Reproduced from Ordnance Survey digital map data © Crown copyright 2015. All rights reserved. Licence number 0100019636.  
 © Natural England material is reproduced with the permission of Natural England 2015

Purpose of Issue: **DRAFT**

Client: **MAIDSTONE BOROUGH COUNCIL**

Project Title: **MAIDSTONE HRA**

Drawing Title: **SITE ALLOCATIONS OVERVIEW**

Drawn SJ	Checked JW	Approved IH	Date 11/01/2016
AECOM Internal Project No. 60471450		Scale @ A3 1:100,000	

THIS DOCUMENT HAS BEEN PREPARED PURSUANT TO AND SUBJECT TO THE TERMS OF AECOM'S APPOINTMENT BY ITS CLIENT. AECOM ACCEPTS NO LIABILITY FOR ANY USE OF THIS DOCUMENT OTHER THAN BY ITS ORIGINAL CLIENT OR FOLLOWING AECOM'S EXPRESS AGREEMENT TO SUCH USE, AND ONLY FOR THE PURPOSES FOR WHICH IT WAS PREPARED AND PROVIDED.

AECOM  
 South House  
 Alconon Link, Basingstoke  
 Hampshire, RG21 7PP  
 Telephone (01256) 310200  
 Fax (01256) 310201  
 www.aecom.com



Drawing Number: **FIGURE 2**

File Name: V:\5004 - Information Systems\60471450\_Maidstone\_Local\_Plan\_HRA\project\_files\MXD\Figure 2 - Site Allocation\_Overview.mxd

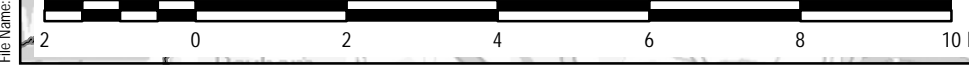



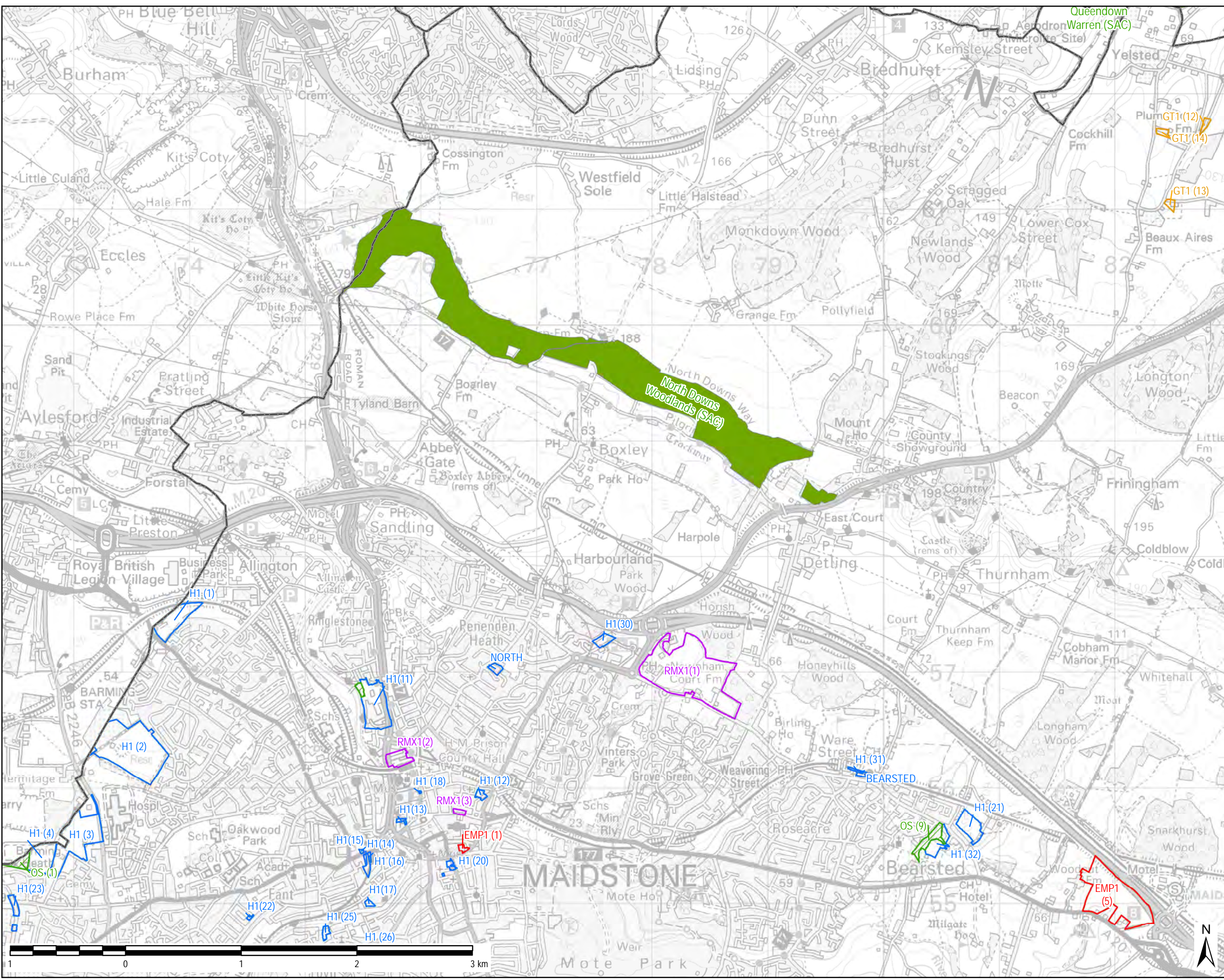

THIS DRAWING IS TO BE USED ONLY FOR THE PURPOSE OF ISSUE THAT IT WAS ISSUED FOR AND IS SUBJECT TO AMENDMENT

- LEGEND**
- District Boundary
  - Employment Allocations
  - Gypsy/Traveller Allocations
  - Open Space Revised Dec 2015
  - Housing Allocations
  - Mixed Use Allocations
  - Open Space/Undeveloped Land
  - Open Space/Undeveloped Land/Economic Mitigation
  - Open Space/Undeveloped Land/Landscaping
  - SAC

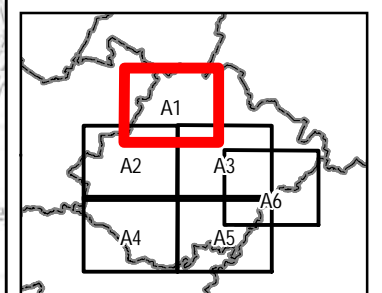

Copyright  
 Contains Ordnance Survey Data © Crown Copyright and database right 2015  
 Reproduced from Ordnance Survey digital map data © Crown copyright 2015. All rights reserved. Licence number 0100019636.  
 © Natural England material is reproduced with the permission of Natural England 2015

Purpose of Issue: **DRAFT**

Client: **MAIDSTONE BOROUGH COUNCIL**

Project Title: **MAIDSTONE HRA**

Drawing Title: **SITE ALLOCATIONS  
MAP A1**

Drawn SJ	Checked JW	Approved IH	Date 11/01/2016
-------------	---------------	----------------	--------------------

AECOM Internal Project No. 60471450 Scale @ A3 1:30,000/1:850,000(Inset)

THIS DOCUMENT HAS BEEN PREPARED PURSUANT TO AND SUBJECT TO THE TERMS OF AECOM'S APPOINTMENT BY ITS CLIENT. AECOM ACCEPTS NO LIABILITY FOR ANY USE OF THIS DOCUMENT OTHER THAN BY ITS ORIGINAL CLIENT OR FOLLOWING AECOM'S EXPRESS AGREEMENT TO SUCH USE, AND ONLY FOR THE PURPOSES FOR WHICH IT WAS PREPARED AND PROVIDED.

AECOM  
 South House  
 Alconon Link, Basingstoke  
 Hampshire, RG21 7PP  
 Telephone (01256) 310200  
 Fax (01256) 310201  
 www.aecom.com











Drawing Number: **FIGURE 2**

File Name: V:\5004 - Information Systems\60471450\_Maidstone\_Local\_Plan\_HRA\project\_files\MXD\Figure 2 - Site Allocation.mxd



THIS DRAWING IS TO BE USED ONLY FOR THE PURPOSE OF ISSUE THAT IT WAS ISSUED FOR AND IS SUBJECT TO AMENDMENT

- LEGEND**
-  District Boundary
  -  Employment Allocations
  -  Gypsy/Traveller Allocations
  -  Open Space Revised Dec 2015
  -  Housing Allocations
  -  Mixed Use Allocations
  -  Open Space/Undeveloped Land
  -  Open Space/Undeveloped Land/Economic Mitigation
  -  Open Space/Undeveloped Land/Landscaping

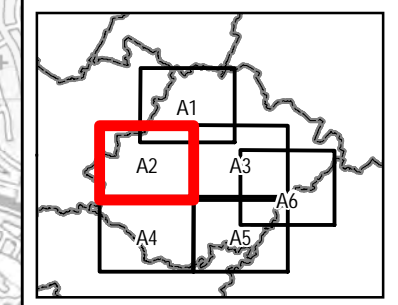

Copyright  
 Contains Ordnance Survey Data © Crown Copyright and database right 2015  
 Reproduced from Ordnance Survey digital map data © Crown copyright 2015. All rights reserved. Licence number 0100019636.  
 © Natural England material is reproduced with the permission of Natural England 2015

Purpose of Issue: **DRAFT**

Client: **MAIDSTONE BOROUGH COUNCIL**

Project Title: **MAIDSTONE HRA**

Drawing Title: **SITE ALLOCATIONS  
 MAP A2**

Drawn SJ	Checked JW	Approved IH	Date 11/01/2016
AECOM Internal Project No. 60471450		Scale @ A3 1:30,000/1:850,000(Inset)	

THIS DOCUMENT HAS BEEN PREPARED PURSUANT TO AND SUBJECT TO THE TERMS OF AECOM'S APPOINTMENT BY ITS CLIENT. AECOM ACCEPTS NO LIABILITY FOR ANY USE OF THIS DOCUMENT OTHER THAN BY ITS ORIGINAL CLIENT OR FOLLOWING AECOM'S EXPRESS AGREEMENT TO SUCH USE, AND ONLY FOR THE PURPOSES FOR WHICH IT WAS PREPARED AND PROVIDED.

AECOM  
 South House  
 Alconon Link, Basingstoke  
 Hampshire, RG21 7PP  
 Telephone (01256) 310200  
 Fax (01256) 310201  
 www.aecom.com

Drawing Number: **FIGURE 2**

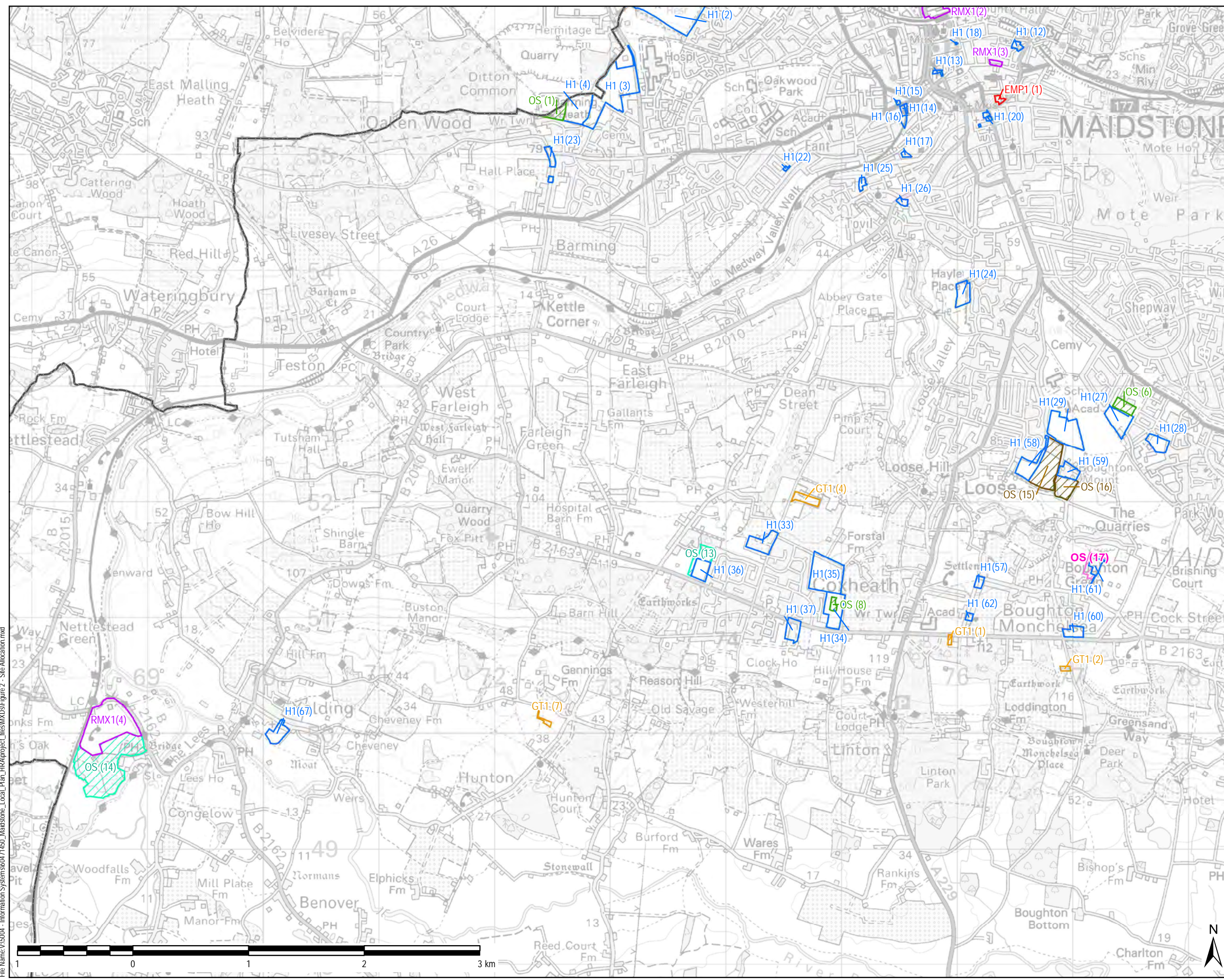

File Name: V:\5004 - Information Systems\60471450\_Maidstone\_Local\_Plan\_HRA\project\_files\MXD\Figure 2 - Site Allocation.mxd